

SOUTH COAST
130 Cherry Avenue



ORCHID SOCIETY, INC.

LONG BEACH, CALIFORNIA

MEETS ON THE 4TH MONDAY OF EACH MONTH AT BIXBY PARK CLUB HOUSE

ORCHIDS ADD A LITTLE SPICE TO LIFE-WEAR THEM OFTEN

PROGRAM:

July 26, 1971

8:00 P.M.

Our speaker for July will be none other than Lee Starke. This knowledgeable young man has grown and hybridized Phalaenopsis for 8 years. He will tell us about some of the results and his aims along this field. Among his other accomplishments are he graduated from California State College at Fullerton with a degree in Education, majoring in Science and he also has his teaching credentials in that field. At present he is working on his Masters degree. He is a member of O.S.S.C. and Orange County Orchid Societies. He is the son of Mildred and Les Starke members of South Coast Orchid Society. So let us welcome this rising star in our Orchid heaven with best attendance this year and come prepared to learn and ask questions.

Our plants will be furnished by Gublers Orchid Range in Temple City. Hans Gubler has promised us some very nice things many of them will be Phalaenopsis. If any of you have a division or divisions of something you like they will always be welcomed and I can't think of a better way to share your orchids with others.

PROGRAM PAST: Art and Ruth Falk gave us a most interesting program. I am for having more of the same in the future. Art did the research and adapted the comments to the slides and I think he did an excellent job. While Art showed the slides, Ruth gave the commentary of their trip to Greece. Everyone was so intrigued with the beautiful slides and comments that went with them that over 90 people in attendance you could hear a pin drop. Their trip spanned over 6,000 years of history. Many, many thanks to Art & Ruth Falk with sharing their most enjoyable trip with us. Come back and do it again soon.

The plant table was supplied by Art Falk, Lee Bentzen, Ernie Campuzano, Clark Day Jr., Lloyd DeGarmo, Andy Yamamoto, Dr. Tharp, Fred A. Stewart Co, So. Calif. Greenhouse Co., John Hanes, Mac. Thompson, Roman Brumm, Hagins Orchids and Paul Shaub. Many, many thanks to all, your donations are always greatly appreciated.

NEW MEMBER: We wish to welcome Mr. & Mrs Raymond P. Schaefer of 69 Eastfield Dr., Rolling Hills, 90274 as new members of our society.

REFRESHMENTS: The following members have been invited to donate cookies for our July meeting: Mr. & Mrs. Paul Brecht, Mr. & Mrs. Buhler, Mr. Lloyd DeGarmo, Mr. & Mrs. Chas. Dixon, Irene Dobkin, Mr. & Mrs Paul Dorn, Francis Eaton, Mr. & Mrs. Don A Ewart, Mr. & Mrs A. Falk, and Mrs. Jean Field.

NOVICE CLASS: The meeting will be August 1, 1971 at 10:00 A.M. at the home of Mr. & Mrs. Slemmer, 4202 Levelside Ave., Lakewood, Calif. Telephone Ha 5-6907. Bring a plant, chair and your hats as Mr. & Mrs. Slemmer do not have much shade. See back page for map.

The last Novice meeting was at the home of Terry and Leo Bance even tho it was the 4th of July there where 41 people in attendance. Many thanks to Terry and Leo for having us.

PACIFIC SOUTH REGIONAL SUPPLEMENTAL JUDGING June 28, 1971

Judges present: C. J. Aucreman, E. W. Charles, Mrs. E. W. Charles, Mrs. H. W. Crothers, A. E. Falk, I.O. Gleason, J. W. Hanes, Mrs. J. W. Hanes, J. N. Vidulich, W. C. Wildon. Student Judges: H. Compagnon, N. Hasegawa, A. G. Tharp Clerks: S. L. Bance(sec.) W. L. Carley, W. W. Carley, Pat Cooper.

Award	#161	Brassavola digbyana	'Shamrock'	CCM	87.0	Jesse S. Vaughn
Award	#162	Asca Mankiat kui	'Maui Sunset'	HCC	77.3	A. G. Tharp
Award	#163	BLC. Cadmium Light	'Golden Honey'	HCC	76.8	Norito Hasegawa

RIBBON AWARDS: JUDGES: Jim Satterwhite, Mrs. Elsie Boehlert L. E. Starke chairman

FIRST -- 3 points L.C. Twinkle Star 'Darkie'
Exhibitor: Dr. A. G. Tharp

SECOND -- 2 points L.C. Mem. A. Heinecke
Shining Ray
Exhibitor: Pat & Kathy Cooper

THIRD -- 1 point Dend. chrysotozum
Species
Exhibitor: Inez Slemmer

CULTURAL -3 points C. G. 304 from Hugo Freed
California
Exhibitor: D. G. Sullinger

ARMACOST & ROYSTON, INC.

Summer days are fun days at ARMACOST. to help
you celebrate, we will give you a DISNEYLAND GUEST
CERTIFICATE good for general admission and Ten rides,
with the purchase of \$50.00 in merchandise. Buy
\$75.00 and receive two DISNEYLAND GUEST CERTIFICATES.

Buy your orchids and supplies that you
need, and have fun too!

ARMACOST & ROYSTON, INC.

11920 LaGrange Ave.
W. Los Angeles, Calif. 90025

Tel. (213)
820-2537

WE ACCEPT BANKAMERICARD

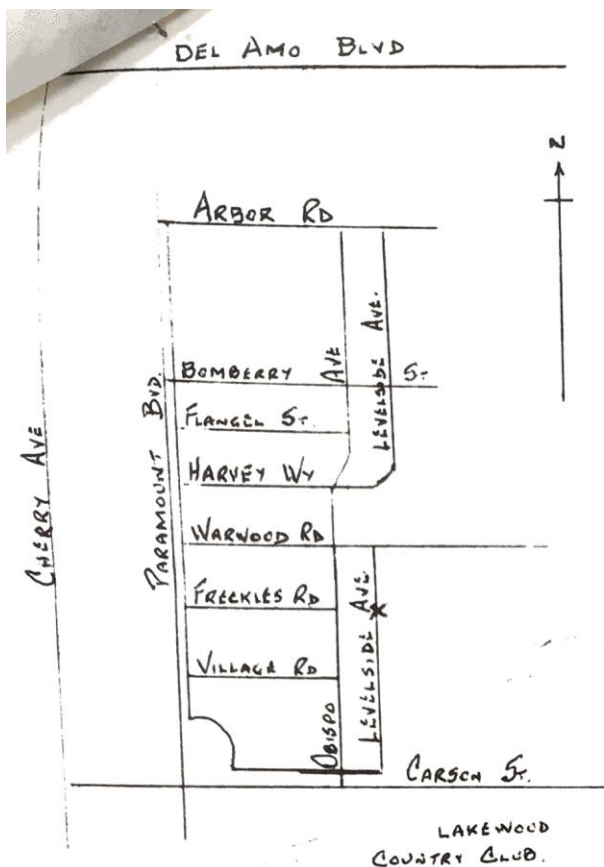

HAGEN'S ORCHIDS

FINE ORCHIDS

ORCHID SUPPLIES

CUT FLOWERS

CUSTOM CORSAGES

We carry a full line of supplies for the Orchid Hobbyist: Weywehauser Bark, both long fiber and milled brown Spagnum Moss, plastic pots, and our own mixes. Reasonable prices.

HOURS: Closed Mondays.
Tuesday through Friday:
12:00 noon to 6:00 P.M.
Saturday and Sunday:
10:00 A.M. to 6:00 P.M.

A

D

1118 West 126th Street
Los Angeles, California 90044

V

E

Between Budlong and Berendo
Minutes from the Harbor Freeway

R

Phone: 755-7953

S U P P O R T Y O U R

I

GIFT SUGGESTIONS

S

FOR THAT HARD-TO-PLEASE ORCHID "NUT"

E

Taylor Max-Min Thermometer....\$12.95

R

Abbeon Humidity Indicator

S

Large 5" dial..... 19.95

With Thermometer..... 24.95

G. E. Light Meter, 0-5,000 FC. 33.50

Willson Respirator--for some

one you care for..... 9.95

Water Wand Comb, trigger con-

trol..... 9.95

Merit Commander Proportioner--

for that special someone

who has everything BUT an

EASY way to fertilize

Special..... 98.50

STEWARTS SUMMER SALE

BARGAINS GALORE

ALL GENERA

Come in and make your selection of all the fine seedlings and mature plants available.

There is always someone to help you with your selection and problems if you have any.

Hours: 8 A.M. to 5 P.M. Mon. thru Sat.
12 P.M. to 5 P.M. Sundays

STEWART'S ORCHIDS
1212 E. Las Tunas Drive
San Gabriel, Calif. 91778
Phone: (213) 287-8974

RHEINFRANK & ASSOCIATES
5414 Sierra Vista Avenue
Los Angeles, Calif. 90038
Phone: (213) 465-4146