

SOUTH COAST



ORCHID SOCIETY, INC.

LONG BEACH, CALIFORNIA

\*\*\*\*\*  
WARDLOW PARK CLUBHOUSE \*\* 3457 STANBRIDGE AVE. \*\* LONG BEACH \*\*  
\*\*\*\*\*

\*\*\*\*\*  
AUGUST IS LUAU TIME  
\*\*\*\*\*

Buffet starting at 6 P.M. --- August 27, 1973 --- Regular Meeting starting at 8 P.M.

\*\*\*\*\*  
IT WILL BE MUCH MORE FUN IF YOU ARE THERE  
\*\*\*\*\*

If you remember past years' Luau meeting you will be ready to do your part helping this year another enjoyable success. This is one evening that takes a lot of planning and work and the Board Members really try to do their share but it really is the members of South Coast that must participate to put this over. Sonia Clark is in charge of the buffet, and will appreciate if ALL FOOD can be brought to the kitchen so the feast can be set up quickly and the service to begin as soon as possible. Please bring table service for each and

If your name begins with A to D bring a hot dish to serve twelve

D to S bring a salad to serve twelve

S thru Z bring a dessert to serve twelve.

In the interest of serving more people please do not bring 'dips 'n chips' rolls, or pies. Beverages will be served, rolls or bread will be furnished by South Coast. So bring a big appetite, your friends, your food, your table service and prepare to enjoy a banquet. Help set the stage by "GOING NATIVE" in your prettiest costume. And, on the stage will be an ALL NEW SHOW that is really out of this world. Mrs. Ruth Falk is in charge of the program, and has promised a cast of very outstanding characters to entertain you.

The plant table is made of DONATIONS -- all from SOUTH COAST MEMBERS

so if you have a division or plant that you can give to the table it will be truly appreciated. This is one meeting that the money taken in from tickets can be used to defray our current expenses.

As I said before IT WILL ONLY BE FUN IF YOU ARE THERE TOO.....

\*\*\*\*\*

NOVICE CLUB NEWS

\*\*\*\*\*

LAKEWOOD  
SHOPPING-  
CENTER

SUNDAY SEPT. 9, at 10 AM

A special treat is in store for our meeting will be at the home of Mr. & Mrs. Lee Bentzen. And, he will show us how to grow and bloom dendrobiums. Be on time and bring along your chair and plant for the table and be ready for a most interesting morn. The address is 4607 Blackthorne Ave. Long Beach, Phone 425-1576.

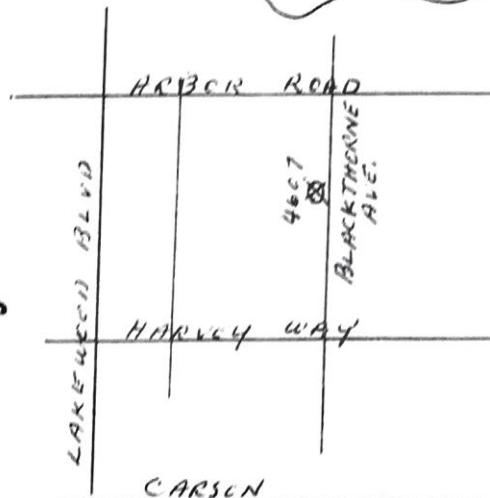

~ August Meeting ~

Everyone enjoys visiting the Greenhouse of Clyde & Ruby Cray. There are always interesting plants and they are always blooming at the right time for us to view. Thanks to you both for hosting us at your home.

Any new members of South Coast are invited to join the Novice Class

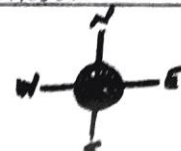

THE PAUL BRECHT ORCHID CO.

1989 HARBOR  
COSTA MESA  
(714) 548-2314

Paul Brecht Orchid Co.

This month we are featuring  
The Rare Devil's Tongue or  
"Leopard Palm", a native of  
Indochina. A hardy exotic  
plant that everyone should  
have in their collection. It  
takes the same care and  
temperature as your orchids.  
Supply is limited  
so come in and  
get yours.

Sadlings \$3.50 & \$5.00



Rheinfrank & Assoc.

5414 Sierra Vista Avenue  
Los Angeles 38, California

(213) 465-4146

A few suggestions:

Plastic Pots - 1" 3" & Gal.  
excellent for Cymbidiums.

Cymbidium Potting Mixes  
Red Giant Orchid Mix  
(formerly Cobbs)  
McLellan's Super Orchid Mix  
Weyerhaeuser Firbark  
Dimmick Redwood

Fertilizers

Orchid Spoonit 3-10-10  
Formula 3-1-2, 27-9-18.

Hours

Mon. - Fri. 9:00 - 4:30 PM  
Sat. 9:00 - Noon

AWARDS PACIFIC SOUTH SUPPLEMENTAL JUDGING JULY 23, 1973

Judges present: C. J. Aucreman, P. I. Brecht, E. A. Casey, J. N. Vidulich, W. C. Wilson  
Probationary Judges: H. Compagnon  
Student Judges: N. Hasegawa, A. G. Tharp  
Clerks: S. L. Bance, Secy. Mrs. S. L. Bance, G. Beckner, Mrs. L. S. Wilson.

AWARD # 222	Pot. Mt. Pelee "Enchantress"	A.M. 81.1	Clark day Jr. Orchids
AWARD # 223	Lc Lisa Ann "Magnificent Maroon"	A.M. 80	Mr. & Mrs. P.G. Barnett
AWARD # 224	Lc Cuesta "Sangre de Dios"	H.C.C 76.7	Mr. & MRS. P. G. Barnett
AWARD # 225	Odontocidium Incale "Solano"	H.C.C. 76.6	Mr, R. B. Dugger
AWARD # 226	Odontocidium Incale "Solano"	C.C.M. 85	Mr. R. B. Dugger

\*\*\*\*\*

DAN COWDEN

ORCHID REPOTTING OF ALL GENRA

Reasonable Rates for all Los  
Angeles & Orange Co. areas.

(213) 379-2664  
2615 West 183 rd Street  
Redondo Beach, Ca. 90278  
for

Dan Cowden

If you are too  
busy to do it right  
call  
me any day  
or night

# JULY ACTIVITIES \* MEETING HIGHLIGHTS

It really takes an experienced speaker to get his audience involved in his subject, and that is exactly what Mr. Don Herman managed to do. It soon became a spirited contest for members to trace the background of the new crosses in the slides shown. And, the voices of Eugene Casey, Clark Day, A. G. Tharp, P. G. Barnett were among those I recognized. It made an interesting addition to the program. The plant table furnished by Don Hermans Triwood Orchids had some of those new Cattleya crosses. If you ever wish to have some very good and very healthy seedlings, get in touch with him, you will be very pleased with them. And, also the plant table looked especially full because we had some some plants donated by members. Mrs. Ruth Falk, Mr. P. G. Barnett, Paul Bechtel, Lee Bentzen, Ada Thompson, So. Cal. Greenhouses, Stewart's Orchids Dr. A. G. Tharp, Marjorie Orchids. Now you can see why our Plant tables have been proving much more popular.....

## RIBBON AWARDS FOR JULY

FIRST	3 points	La Marie Ozzella "Brilliant Red"	Andy Yamamoto
SECOND	2 points	Cyrtopodium andersonii species	Sonia Griffiths
THIRD	1 points	A F W47 Phal Phal Ann Lovelace x Casey	Lee Bentzen
CULTURAL	3 points	Aerides Herman Slade FCC/BBS	Andy Yamamoto

Judges: Mrs Violet Gesler, Mr Ross Gesler and Dr. Ben Glass, Chf.

There must be a special THANK YOU ALL for all those of the membership that donated plants for the two recent Shows. Especially, the plants that were used in the Anaheim Rose & Garden Show were so beautiful that it was a pleasure to work with them. These people really helped to make our displays effective. Lee Bentzen, the Rowlands, Lloyd De Garmo, the Wilsons, Billie Murphy, Sonia Clark, the Worthens, the Schaub's, the Greens, Irene Dohkin, Dr. Sedgewick, Dr. Glass, the Stockhams and I,m hoping that I haven't missed anyone because they were certainly appreciated by the group of Charley Bowman, Paul Brecht, Jerry Worthen, Ann & Woody Wilson, CCharley Stockham when they worked on the exhibit. And they were certainly a hard working crew.

## AUGUST ISSUE

GET READY FOR STEWART'S

29th ANNIVERSARY

SALE!

SEPTEMBER 21st, 22nd & 23rd

ACROSS THE BOARD DISCOUNTS

ON PLANTS!



## Orchids

Clark Day Jr.

19311 BLOOMFIELD AVENUE  
CERRITOS, CALIFORNIA 90701  
Phone: UNderhill 5-8275

Diamonds may be a girl's best friend, but  
we have "Gems" that everyone can  
enjoy the world over

The finest Cattleyas, Cymbidiums  
Hybrids to be found anywhere



# ARMACOST & ROYSTON<sup>THE</sup>

"Where it all began."

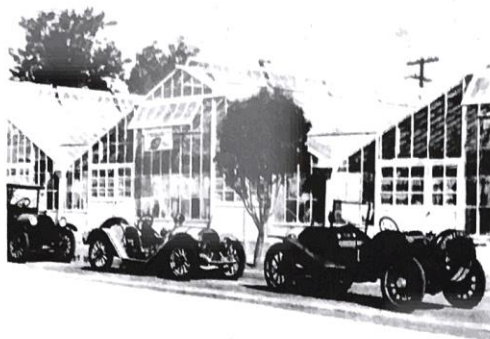

11920 LA GRANGE AVENUE  
WEST LOS ANGELES, CAL.

(213) 820 - 2537

*Do buy your  
Supplies from  
our  
Advertisers*

This is a special "THANK YOU" to Mr. Paul Schaub for coming up with a really good idea. He donated five bromeliads for use as accent plants in the last show.....and suggested that we keep them to use in future shows. Thus, we now have a beginning of a PLANT BANK. Isn't this great, so, if anyone has plants they really can't use anymore and will call me I'll see that they are picked up and repotted and available when needed.....Oh yes, the bromeliads are all farmed out and will be growing and will be ready when needed.....

*Missed seeing you - Hope  
you can come to the  
Luan - Sincerely Mickey*

## CALL JACOBS BROS.

for best prices on all Horticultural Needs

- Flame-proof Lumite PROP-A-LITE & SARAN Shade Cloth. Special price . . . various shades . . . sewing available.
- ANDERSON POTS . . . Top Quality . . . will last years
- Replace old Greenhouse Glass with STUPPY'S 316. Replace 3 rows of 16" glass per panel width.

- watering devices
- bamboo stakes
- tree dollies
- fungicides
- greenhouses
- greenhouse fans
- greenhouse heaters
- fiberglass

WE SUPPLY ALL  
ORCHID GROWERS  
NEEDS

Complete  
HORTICULTURAL  
SUPPLIES—

from greenhouses to all  
supplies & equipment  
required

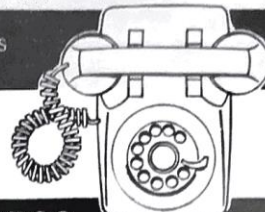

**JACOBS BROS.** (213) 892-1121  
8928 Sepulveda Blvd., SEPULVEDA, CALIFORNIA

## *Hagens Orchids*

1118 West 126th. Street  
Los Angeles, Calif., 90044  
(213) 755-7953

\*\*\*\*\*

HOURS

Closed on Mondays  
Tuesday thr Friday  
10 AM to 6 PM

Saturday & Sunday  
10 AM to 6 PM.

\*\*\*\*\*

FINE ORCHIDS \*\* CUT FLOWERS  
CUSTOM CORSAGES \*\* ORCHID SUPPLIES

\*\*\*\*\*

We carry a full line of supplies for the orchid hobbyist; Weyerhaeuser bark, both long fiber and milled brown sphagnum moss, our own mixes, and plastic pots for very reasonable prices.

\*\*\*\*\*

*—L— —Y—*

*Mickey  
Sonnenborn*