

SOUTH COAST
JANUARY 1979

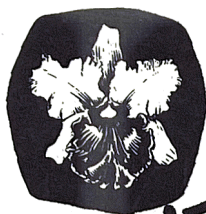

ORCHID SOCIETY, INC.

LONG BEACH, CALIFORNIA
29th ANNUAL BANQUET
PETROLEUM CLUB
3636 LINDEN AVE.
LONG BEACH, CA.
MONDAY, JANUARY 22

BANQUET '79

HONORING

CHARLIE BOWMAN!

Social
Hour - 6³⁰

Dinner
at 7³⁰

Program by
Paul Brecht!

DON'T MISS
THIS YEAR!

Come
on out
Charlie -
we know you're
in there!!!

greenhouse
not
by Bowman....

Featuring
Orchids!
Decorations!
Trophies!
Witty speeches!

and.....
\$500 worth of
Reichenbachia
prints to be
ruffled off!!
plus much, much
MORE!!!

CLARK DAY ORCHIDS

If you like Cypripediums (paphios)
WE HAVE THEM---

Mature plants and seedlings...other
orchids too..Supplies? Yes, Fertil-
izers, Fungicides, Insecticides,
Plastic Pots, Weyerhaeuser bark. Cyp
and Cymidium Mix.

YOU NAME IT--WE HAVE IT--Come in
and browse, Visitors always welcome
at:

CLARK DAY JR. ORCHIDS
19311 Bloomfield Ave
Cerritos, California
(213) 865-8270

Orange County's Orchid and Garden Wonderland now.....

Have a Happy New Year!

CYMBIDIUMS - many colors!
CATTLEAS - in bud and bloom!
(Armacost & Royston)
PHALIES - many to choose from!
CYPS - many beautiful hybrids!
some species!

AND OF COURSE:

Stewart's Cymbidium mix
orchid mix, blue & red fertilizer,
and top dressing.

(Plant boarding and repotting)
(Garden Club Lectures)

Paul Brecht Orchid Co.

1989 Harbor Blvd., Costa Mesa, Calif.

Phone: (714) 548-2314

8:30-5:30 DAILY & 10:00-4:00 SUNDAY



FRED A.

Stewart INC. ORCHIDS

1212 Las Tunas Drive
San Gabriel, Ca. 91178

(213) 285-7195

or

(213) 283-4590

We at Stewart's wish to notify the
members of your Society that our
Laboratory Director, Mr. Rex J. van
Delden, will be retiring after 19 years
of service at Stewart's on Feb. 9, 1979.
Rex is well known to our many customers.
We know many of you will want to wish
him "Good Luck". He will be moving to
Hawaii (the big island). Ms. JoAnne
Brown, his present assistant, will
become our new Laboratory Director!

DON'T FORGET STEWART'S WESTSIDE CENTER!
3838 Sepulveda Blvd. (near Venice Blvd.)
Culver City, Ca. 90230
(213) 390-2576



Armacost and Royston

OF SANTA BARBARA, INC.

P.O. BOX 385, 3376 FOOTHILL RD., CARPINTERIA, CA 93013

COME AND VISIT US! OUR HOURS ARE:

Monday - Saturday: 8:00 a.m. - 5:00 p.m.

Sunday - 12:00 noon - 5:00 p.m.

IF YOU CANNOT COME AND VISIT US,
REQUEST OUR CATALOGUE FOR 1978!

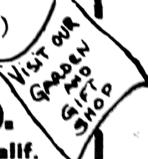

S.C.O.S. Ribbon Judging!

FOR NOVEMBER:

CATTLEYA ALLIANCE

First-C. Esbetts 'Olympas' - Andy Yamamoto
Second-C. Gamin - the Arikakis
Third-Blc. Nacost - Andy Yamamoto

PAPHIOPEDILUMS

Cult. - Paph. Chardmoore - Andy Yamamoto

PHALAENOPSIS:

Second - Phal. Jeanie K - Sarah Ross

DENDROBIUMS:

Second - Dend. Lady Hay - Dana Friend

VANDACEOUS ALLIANCE:

First. - Ascda. Yip Sum Wah x Mem. I. Iwasaki - the Rolphs
Cult. - Ascda. Yip Sum Wah - Dana Friend

ODONTOGLOSSUM ALLIANCE:

First - Milt. Beethoven 'Lyoth Tyche' AM/AOS - Howard Liebman
Second - Onc. Tall Delight - the Arikakis
Third - Milt. Rouge 'California Plum' - Howard Liebman
Cult. - Onc. raniferum - the Arikakis

ALL OTHER GENERA:

Second - Maxillaria camardii - Sarah Ross
Cult. - Ansellia africana - Andy Yamamoto

FOR DECEMBER:

CATTLEYA ALLIANCE

First - Blc. Golden Slippers x self - Andy Yamamoto
Second - L. alba - Robert Mackay
Third - Slc. Pearl Spencer 'Peitie Rouge' - Andy Yamamoto
Cult. - Slc. Helen Veliz - Andy Yamamoto

PAPHIOPEDILUMS

First - Paph. callosum gigantium - Bob Lesser
Second - Paph. Yerba Buena x Gwenspur - Woody Wilson
Third - Paph. Tanya - Gary Coon
Cult. - Paph. Martin - Robert Mackay

CYMBIDIUMS

First - Oriental Legend 'Cinnamon' - Gary Coon

ODONTOGLOSSUM ALLIANCE

Cult. - Onc. ornithorychum - Robert Mackay

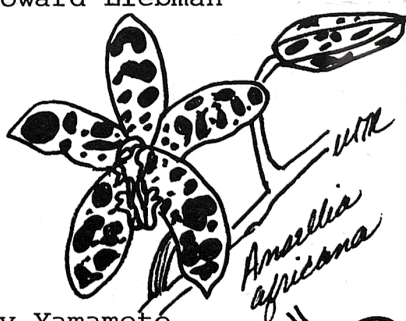
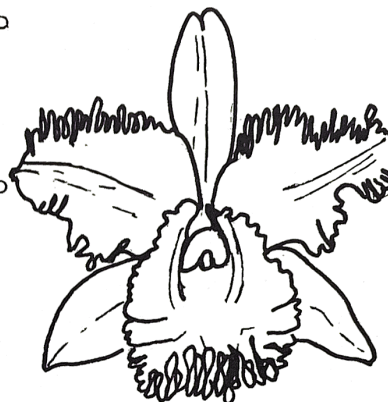

SOUTH COAST

JANUARY 1979

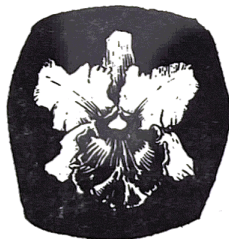

ORCHID SOCIETY, INC.

LONG BEACH, CALIFORNIA

the bulletin board

BANQUET NEWS: CHAIRMAN PAUL BRECHT ASSURES ME THAT THIS YEARS BANQUET WILL DEFINATELY BE A NIGHT TO REMEMBER!!! IN CASE YOU'VE FORGOTTEN, PAUL AND THIS YEARS GUEST OF HONOR, CHARLIE BOWMAN, HAVE WORKED TOGETHER FOR MANY YEARS - IN OTHER WORDS, HE'S GOT THE GOODS ON HIM! REGARDLESS OF ALL THOSE SORDID DETAILS, THIS IS ONE BANQUET YOU SHOULDN'T MISS. AFTER ALL, HOW MANY TIMES DO WE GET TO HONOR ONE OF OUR VERY OWN, A PAST PRESIDENT, A TIRELESS WORKER, AND OUR PERPETUAL SHOW COMMITTEE CHAIRMAN ALL AT ONCE! IF YOU HAVEN'T RECEIVED YOUR TICKETS YET, PLEASE CONTACT ANN WILSON, (213) 869-7000, AND MAKE YOUR RESERVATIONS IMMEDIATELY (we do have to know how many to feed.....). WE'LL SEE YOU ALL THERE!

BY THE WAY, PAUL - DO WE FIND OUT THIS YEAR IF CHARLIE EVER GOT HIS \$45 WORTH ON THAT ROOF....?

PLANT TABLE: YES, THERE WILL BE A PLANT TABLE! AS ALWAYS, THE JANUARY TABLE IS MADE UP OF CONTRIBUTIONS FROM OUR MEMBERSHIP. ANY PLANT OR SEEDLING IN GOOD HEALTH WOULD BE MUCH APPRECIATED. AND IF IT'S IN BLOOM, WHY SO MUCH THE BETTER!!!!

RIBBON JUDGING: THERE WILL BE NO RIBBON JUDGING THIS MONTH.

REICHENBACHIA RAFFLE: BOTH OF THOSE BEAUTIFUL, FRAMED COLLECTOR'S PRINTS WILL BE RAFFLED OFF AT THE BANQUET. TICKETS ARE ONLY \$1 EACH FOR A CHANCE TO HAVE \$250 WORTH OF ORCHID PRINT HANGING IN YOUR LIVING ROOM. TICKETS WILL BE ON SALE AT THE BANQUET BEFORE THE DRAWING, OF COURSE. BE GENEROUS - GET LUCKY!!!

DUES: YES, IT'S THAT TIME OF YEAR AGAIN! OUR NEW MEMBERSHIP SECRETARY, HELEN POWELL, WILL BE GLAD TO TAKE YOUR CHECK FOR \$6 SO YOU CAN CONTINUE TO ENJOY MEMBERSHIP IN S.C.O.S. AND GET YOUR BULLETIN EVERY MONTH. ALSO, THIS IS THE YEAR WE UPDATE AND PUBLISH A NEW ROSTER. IF YOUR DUES AREN'T IN BY MARCH 1, YOU WILL NOT BE INCLUDED. DON'T SUFFER THE FATE OF BEING A NON-PERSON! GET YOUR DUES IN ON TIME!

MORE OF THE BULLETIN BOARD



MORE BULLETIN BOARD.....NEWS UPDATES.....GOSSIP.....

A GREAT BIG "GET WELL SOON" TO RUBY CHARLES, WHO IS RECOUPERATING FROM MAJOR SURGERY DURING THE HOLIDAYS. SHE IS CURRENTLY IN HOAG MEMORIAL HOSPITAL, BUT MAY BE HOME BY TIME THIS GOES TO PRESS. YOUR CARDS AND LETTERS WOULD BE GREATLY APPRECIATED. RUBY, THE MEMBERS OF S.C.O.S. ALL WISH YOU A SPEEDY RECOVERY!

DECEMBER MEETING: THIS IS ALL SECOND-HAND, SINCE I WAS IN THE MIDDLE OF FINALS AND MISSED THE FESTIVITIES. I UNDERSTAND THAT THE ENTERTAINMENT WAS SUPERB, AND A GOOD TIME WAS HAD BY ALL. SPECIAL THANKS GO TO MEMBER BUD ROWLAND FOR HIS LOVELY RENDITIONS OF THE SONGS OF THE SEASON. AND A GREAT BIG "THANK YOU" TO ALL THE OFFICERS, BOARD MEMBERS, AND COMMITTEE CHAIRPERSONS WHO FURNISHED REFRESHMENTS FOR THE CHRISTMAS PARTY.

1978: AS EDITOR OF THE BULLETIN, I WANT TO THANK ALL THE OFFICERS, BOARD MEMBERS AND COMMITTEE CHAIRPERSONS FOR THEIR COOPERATION AND SUPPORT. MOST OF YOU HAVE NO IDEA WHAT IT TAKES TO GET THIS BULLETIN OUT EVERY MONTH - BUT I GUARENTEE YOU I WOULD HAVE NO BULLETIN IF I DID NOT HAVE THE HELP AND SUPPORT OF EACH AND EVERY ONE OF THEM!

1979: THERE ARE TWO NEW FACES AMONGST THE OFFICERS - MEMBERSHIP SECRETARY HELEN POWELL AND DIRECTOR ROBERT MACKAY. BE SURE TO CONGRATULATE THEM AT THE BANQUET!

I'M LOOKING FOREWARD TO SEEING EACH AND EVERY ONE OF YOU AT THE INSTALLATION BANQUET! SO YOU DON'T FORGET ANYTHING, HERE IS A CHECKLIST THAT YOU MAY CLIP OUT AND PUT ON YOUR BATHROOM/BEDROOM MIRROR SO YOU WON'T FORGET ANYTHING VITAL:

TICKETS - REMEMBER, IF YOU DON'T HAVE 'EM YET, CALL ANN WILSON!

DIRECTIONS - IT'S THE PETROLEUM CLUB IN LONG BEACH, NOT WARDLOW!

TIME - 6:30PM FOR SOCIALIZING, 7:30 FOR DINNER.

EXTRA MONEY - TO SPEND ON TICKETS FOR THE PLANT TABLE AND THE REICHENBACHIA RAFFLE.

AND MOST IMPORTANT OF ALL - YOU!!!

WISHING YOU A HAPPY AND PROPSEROUS 1979,

Michelle & Jim Rolph
#

Pacific South Regional Supplemental Judging

FOR NOVEMBER:

33 plants were entered, 10 screened, 8 scored low and the 14 that were awarded are:

| | |
|--|-----------------------|
| PAPHIOPEDILUM WOODROSE 'Rima' | AM 82.7 |
| (Normandy x charlesworthii) | Fred A. Stewart Inc. |
| CATTLEYA walkeriana alba 'Diamond Bright' | AM 81.7 |
| (species) | Fred A. Stewart, Inc. |
| WILSONARA GILDED BIRD 'Coppertone' | HCC 78.6 |
| (Oda. Gruss Aus Lippstadt x Odctm. Tiger Butter) | Featherhill Exotic |
| PAPHIOPEDILUM _____ 'Freshet' | HCC 77.7 |
| (Golden Acres x Lemon Hart) | Fred A. Stewart, Inc. |
| PAPHIOPEDILUM GOLDEN EARRINGS 'Inca Treasure' | HCC 77.5 |
| (Carat Gold x primulinum) | Fred A. Stewart, Inc. |
| PAPHIOPEDILUM ANGELA 'Bion' | HCC 77.5 |
| (niveum x fairieanum) | Hanes Orchids |
| PHALAENOPSIS MARY McPHEARSON 'Zuma Canyon' | HCC 77.5 |
| (lueddemanniana x Barbara Freed Saltzman) | Zuma Canyon Orchids |
| PHALAENOPSIS PEPPERMINT 'Amado Vazquez' | HCC 77.5 |
| (lindenii x Pink Profusion) | Zuma Canyon Orchids |
| ASCONOPSIS _____ 'Zuma Canyon' | HCC 77.3 |
| (Ascps. Irene Dobkins x Phal. Mattie Mae Chambers) | Zuma Canyon Orchids |
| LAELIOCATTLEYA _____ 'Coburg Sunset' | HCC 76.6 |
| (Lc. Bonanza x Lc. Fires of Spring) | Featherhill Exotic |
| PAPHIOPEDILUM MILL VALLEY 'Pancake' | HCC 76.0 |
| (Clementine H. Churchill x Milvara) | Hanes Orchids |
| ASCOCENDA MALIBU ARISTOCRAT 'Zuma Canyon' | HCC 75.5 |
| (Meada Arnold x Peggy Foo) | Zuma Canyon Orchids |
| PAPHIOPEDILUM MARLBOROUGH 'The Duke' | HCC 75.0 |
| (Boxford x Winston Churchill) | Fred A. Stewart, Inc. |
| PHALAENOPSIS LINDY 'Zuma Canyon' | HCC 75.0 |
| (Lady Ruby x lindenii) | Zuma Canyon Orchids |

FOR DECEMBER:

10 plants were entered, 1 was screened, 1 was scored low, and the merry Christmas award winners are:

| | |
|--|------------------------|
| CYMBIDIUM THANKSGIVING 'Nativity' | AM 86.0 |
| (Monsoon x Doris Aurea) | Gallup & Stribling |
| PAPHIOPEDILUM MAKULI 'Beacon Light' | AM 80.0 |
| (Maudiae x sukhakulii) | John E. Wilson |
| CYMBIDIUM RINCON 'Clarisse' | HCC 78.2 |
| (Windsor x Pearl) | Featherhill Exotic |
| PAPHIOPEDILUM MADELLA 'Raspberry Sherbert' | HCC 77.5 |
| (Maudiae x delenatii) | Gallup & Stribling |
| LAELIOCATTLEYA TOWERING BEAUTY 'Dos Pueblos' | HCC 77.5 |
| (C. Rembrant x Lc. Bonanza) | Dos Pueblos Orchid Co. |
| CYMBIDIUM tracyanum 'FCC/RHS' | HCC 77.0 |
| (species) | Featherhill Exotic |

NOVICE NEWS

A HAPPY NEW YEAR TO ALL OUR MEMBERS! OUR NEXT MEETING WILL BE AT THE ROWLAND'S HOUSE AND GREENHOUSES IN GARDEN GROVE. IT IS RUMORED THAT THE TOPIC WILL BE POTTING AND REPOTING - WHICH IS SOMETHING EVERYONE CAN USE A REFRESHER COURSE IN! BRING YOUR FRIENDS, A CHAIR, AND AN ORCHID OR TWO, AND WE'LL SEE YOU ON THE FIRST SUNDAY OF FEBRUARY, FEBRUARY 4, AT 10:00AM - 12 NOON. WE ESPECIALLY WANT TO EXTEND AN INVITATION TO ALL NEW MEMBERS TO ATTEND OUR MEETINGS! REMEMBER, NOVICE GROUP IS NOT FOR NOVICES ONLY!!!

BY THE WAY, CHAIRWOMAN PAT ROWLAND (now, where have we just heard that name....?) TELLS ME THAT EVERYONE THAT ATTENDED THE CERTIFICATE MEETING IN DECEMBER HAD AN EARLY CHRISTMAS AT STEWART'S. THE NEXT CERTIFICATE MEETING WON'T BE UNTIL JUNE, SO YOU HAVE PLENTY OF TIME TO EARN YOURS! DON'T KNOW HOW?? SEE PAT!!!

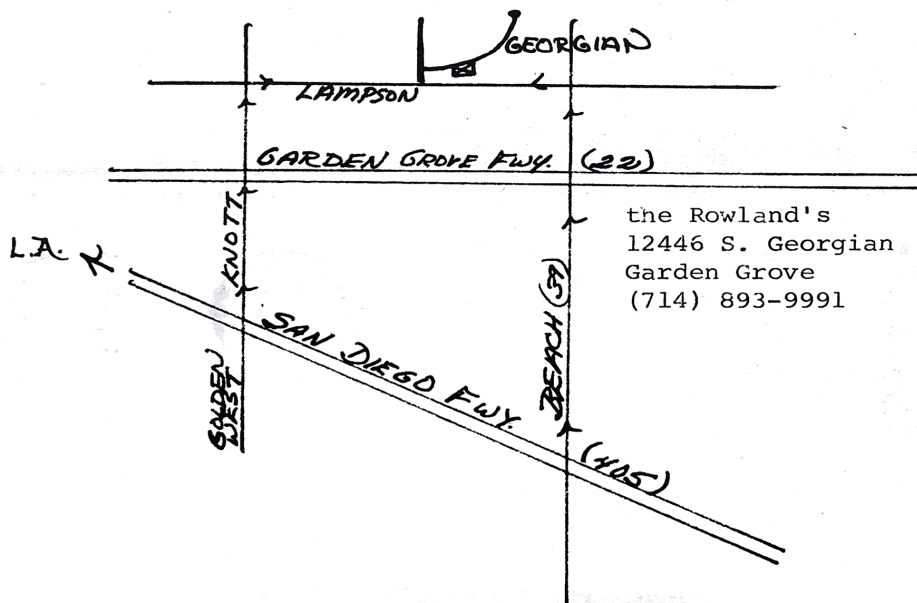

PACIFIC SOUTH COAST REGIONAL JUDGING FOR DECEMBER, CON'T.

PAPHIOPEDILUM SOULANGEANUM 'Swiss Miss'
(fairieanum x concolor)

CYMBIDIUM VIA COSTA 'Red December'
(Fred Stewart x Solana Beach)

HCC 75.0

John E. Wilson

HCC 74.8

Gallup & Stribling

SEA GOD NURSERIES

post office box 6 • hollywood, california 90028

Showroom open by
appointment

Phone:
(213) 275-1287

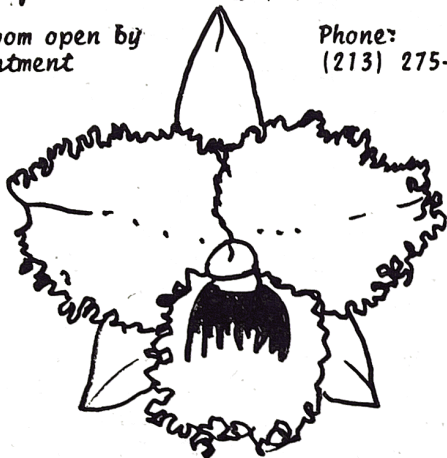

THE OWNERS & MANAGEMENT OF
SEA GOD NURSERIES WISH ALL
OUR FRIENDS AND CUSTOMERS
THE BEST OF THE HOLIDAY SEASON
AND A PROSPEROUS NEW YEAR!

Rheinfrank & Associates

HAVE MOVED !

WE ARE NOW LOCATED AT:
3611 Seneca Ave.
Los Angeles 90039
(Atwater district)

ORCHID GROWING SUPPLIES

Plastic Pots (2" - 14")

Potting Mixes:

Sequoia Firbark

Far West Forest Firbark

Dimmick Redwood-Tree Fern Fiber

Sphagnum Moss-Stewart's Mix

McLellan's Mix-Sponge Rok

Fertilizers - Insecticides

Fungicides - Greenhouse Accessories

STORE HOURS

Monday-Wednesday-Thursday-Friday-
9:00AM - 4:00PM

Saturday - 9:00AM - 12 NOON

SOUTH COAST ORCHID SOCIETY, INC.

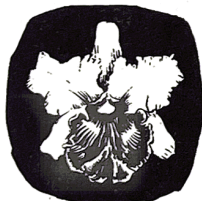

Michelle & Jim Rolph, Editors
3434 S. Patton Ave.
San Pedro, Ca. 90701

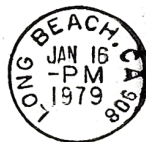

Brecht Orchid Gardens
1989 Harbor Blvd.
Costa Mesa, Ca. 92627