

# South Coast Orchid Society, Inc.

Meets 4th Monday each month. Whaley Park Community Center 5620 Atherton St., Long Beach, CA

MONDAY, JULY 24, 1989 8:00 p.m.

## LAELIAS OF MEXICO AND THEIR HYBRIDS

Paul Bechtel will present a program on Laelia orchids. These natives of Mexico and their hybrids will grow well out of doors, especially in the coastal Long Beach area. The program will include slides of a collection trip into Mexico featuring the native habitat of these easy-to-grow orchids.

Paul has been growing orchids since he was 12 years old and is now Horticulturist at Pomona College, Biology Department and owner of Dragonstone Orchids, a mail order business. He is also Chairman of the American Orchid Society judging sessions held in conjunction with our meetings.

The Plant Table will be supplied by Paul Bechtel.

REFRESHMENTS: Will the members listed below please bring a contribution to the refreshment table.

Mrs. Helen Congleton  
Mr. & Mrs. Clark Day, Jr.  
Mr. & Mrs. Roy M. Field  
Mr. & Mrs. Clem Fromlath  
Mrs. Gayle Harkness

Mr. & Mrs. Bob Davidson  
Mr. & Mrs. Ed. Dickerson  
Mr. Donald E. Fraser  
Mr. & Mrs. Robert M. Green  
Sharon L. Heneise

NEW MEMBERS: We extend a hearty welcome to our newest members:

Dr. & Mrs. Dong Chen  
8 Redonda  
Irvine, CA 92720

Mr. George Harr  
744 Obispo  
Long Beach, CA 90804

Ms. Suzan Jones  
P. O. Box 92102  
Long Beach, CA 90809

Mr. & Mrs. Marshall Lai  
7957 Comolette  
Downey, CA 90242

Mr. & Mrs. Leonila Laroco  
11430 Yearling Circle  
Cerritos, CA 90701

Mr. Alan Phair  
335 Orange  
Long Beach, CA 90802

GUESTS: A welcome to the following guests at our last meeting:

Isobel Leventhal  
Irma Eipper  
Bill Stockmar

Ron Cunningham  
Chuck & Bonnie Navens  
David Moorhouse

Carol Steffan  
M/M Philip Sellane  
Quynh Nguyen and  
Kim Luv

We look forward to seeing you again.

RIBBON JUDGING     JUNE 1989

CATTLEYA ALLIANCE

1. Laelia purpurata 'Leigh'     Doris Browning
2. Laelia Prpurata 'Carnea"     Doris Browning
3. Ctna Why Not 'Roundabout' -     Dr. Phil Plocher

ALL OTHER GENERA

1. Ocdm. Jackobert 'Flourish' Dr. Plocher
2. Lycaste aromatica - Albert Booth
3. Epi seliberon x atropurpurem x Radiata - Dr. Phil Plocher

DENDROBIUMS

- Cult. BLC. (Rubens Verde x B. digbyana) - Doris Browning
1. Naomi Kerns - Jim Thresh

LAST MONTH

Art McCann did a really outstanding job at the June meeting. In addition to giving the program on the various phases of Cattleya growing including repotting and culture tips on growing them. He was also busy signing in seven new members in addition to nine visitors.

Many thanks to Brecht's Orchid Nursery for his plants donated to the Silent Auction and also thanks to Leo and Terry Bance for the books.

Our Society exhibit at the Orange County Fair was spearheaded by Don Fraser. The following people are to be thanked for the use of their bodies and plants which helped Don put in a good display, Kathy Moor, Charles Stockham, Doris Browning, Paul and Jane Brecht, Emerson W. Charles, Dr. Phil Plocher, Ann & Woody Wilson and last but not least Charles E. Bowman.

MEMBER'S CHANGE OF ADDRESS

Mr. & Mrs. Leo Bance, P.O. BOX 388, Echo, OR. 97826.

*Repotting*

*We Buy Orchid Collections*

**Orchids Plus Nursery**

*Ed & Dixie Dickerson*

(213) 633-9339  
8741 Ramona St.  
Bellflower, CA 90706

9:00 a.m. to 5:00 p.m.  
Closed Mon. - Tues.

## SHADE CLOTH

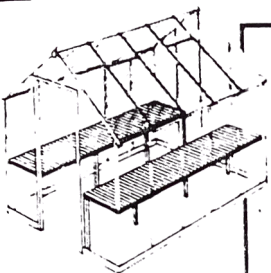

Don't let those  
special plants burn...  
put up

### SHADE CLOTH

Shade density from  
30% to 95%

Made to order for your  
particular needs.

## HEATER

Need To Change  
Or Put in A New  
Heating  
System?



Available  
with or without  
installation.

- Radiant Heaters for the Greenhouse
- Heaters for Pool and Patio Area
- Radiant Heaters for the Work Area

AVAILABLE...with or without installation

**JA•RO•CA** ENTERPRISES

P. O. Box 3541 • City of Industry, California 91744 • (818) 336-3641

## FOR YOUR FLASKING NEEDS...

*a sterile cabinet at  
reasonable prices.*

Units are sturdy, but lightweight and  
easily portable... top mounting of  
filter requires less bench area  
full 360° visibility... full open front  
permits unimpeded access for hands  
and arms... quiet, continuous-duty  
blowers provide positive pressure to  
prevent room air from entering  
cabinet

THREE SIZES TO CHOOSE FROM  
COMPLETELY ASSEMBLED.

Write for literature, description and  
prices.

**JA•RO•CA**  
ENTERPRISES

P.O. Box 3541

City of Industry, California 91744

(818) 336-3641

## A.O.S. JUDGING - JUNE, 1989

- AM 80.6 Phal Cordova 'Zuma Beach' - Zuma Canyon Orchids, Inc.
- AM 80.5 Aerides multifloran 'Dragonstone' - Dragonstone Orchids
- AM 80.0 Phal Orchid World 'Glo' - Dr. R. J. Streeter
- AM 79.5 Paph rothschildianum 'Wayne' - Bill Fogarty
- HCC 78.8 Disa Kirstenbosch Pride 'Kew's Pride' - Dr. Harold Koopowitz
- HCC 77.7 Paph. Julius 'Top Gun' - Vienskhon, Sierra Madre, Ca.
- \*HCC 76.2 Dtps. (Dtps. Mosel x P. Carmela's Gem) 'Zuma Canyon' - Zuma Canyon, Inc
- HCC 76.0
- And CCM 89.0 Paph. St. Swithin 'Top Flight' - Cal Orchids, Inc.
- \*HCC 75.6 Dtps. (P. Margo x Dtps. Orglade's Pufd) 'Zuma Canyon' - Zuma Canyon, Inc
- HCC 75.0 Disa Veitchii 'Pink Kiwi' - Dr. Harold Koopowitz
- HCC 74.9 Dtps. Mem. James McPherson 'Malibu' - Zuma Canyon Orchids, Inc.
- \*HCC 74.8 Phal. (Georges Seurat x C. Donna Shiro x Kathleen A) 'Cotton Candy' -  
Jack and Nancy Manchester
- \*HCC 74.6 Paph. (makuli x curtisii) 'Vernal Splendor' - Dean Gutierrez

Provisional awards until officially registered by R.H.S.



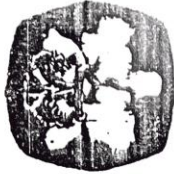
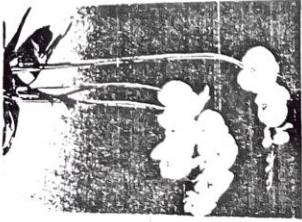

SOUTH COAST ORCHID SOCIETY, INC.  
James Miller, Editor  
P.O. Box 3109  
Quail Valley, Ca. 92380

*Mr. Paul Brecht  
4201 Wilshire Dr.  
Laurel, Ca 92714*

FIRST CLASS MAIL



Every Day  
is a  
Special Day  
at  
Brecht's  
Orchid Gardens

visit us soon and  
see our beautiful  
tropical garden  
and display  
baskets • gifts •

supplies

—MANY VARIETIES  
OF ORCHIDS TO CHOOSE FROM

(All Plants Gift-Wrapped on Request at no  
Extra Charge)

- We carry all orchid supplies
- Large selection of baskets and containers
- We board and repot plants

9:30 - 5:00 Closed  
Sunday

1989 HARBOR BLVD  
COSTA MESA  
548-2314