

South Coast Orchid Society Newsletter August 1995

South Coast Orchid Society
Meetings are held on the 4th
Monday of the Month, except
December at the Whaley Park
Clubhouse, 5620 E. Atherlon St.
Long Beach, CA 90815

1995 Officers	
President	Tony Glinskas
First VP	Clem Fromlath
Second VP	Emma Green
Treasurer	Dr. Jim Miller
Secretary	Dick Nerio
Membership	Art McCann
Directors	
Ex Officio	Dr. Phil Plocher
Exp. 1995	Helen Allen
Exp. 1995	Whitney France
Exp. 1996	Irene Ayers
Exp. 1996	Janell Schuck
Exp. 1997	Alberta Booth
Exp. 1997	Paul Brecht
Committee Chairpersons	
AOS Judge	Paul Bechtel
Programs	Clem Fromlath
Orchid Digest	Charles Bowman
AOS Rep	Art McCann
Southern	Sandy Sanberg
Ribbon Judge	Whitney France
Trophies	Paul Bechtel
Auditor	Dr. Jim Gentry
Newsletter	Tony Glinskas
Kitchen	Dr. Jim Miller
Raffle Ticket Sales	
Jane Brecht	Emma Green
Shows	
Paul Brecht	Charles Bowman
Tony Glinskas	Dr. Phil Plocher
Advisors	
Ann Wilson	Charles Bowman
Paul Brecht	Art McCann
Past SCOS Presidents	
1991/92	Dr. Phil Plocher
1989/90	Don Fraser
1987/88	Dr. Linda Iger
1985/86	Dick Nerio
1983/84	Don Pollard
1981/82	Jane Brecht
1980	Art McCann
1978/79	Dr. Jim Miller
1976/77	Art McCann
1974/75	Paul Shoub
1972/73	Dr. A. Tharp
1970/71	Dr. C. Atcreman
1969	Charles Bowman
1967/68	Charles Stockman
1965/66	Lloyd De Carma
1963/64	Paul Brecht
1961/62	George Hudson
1960	Woodrow Wilson
1958/59	Charles Bowman
1957	Glen Hamilton
1955/56	John Hanes
1953/54	Dean Field
1952	Poland Howard
1950/51	Bill Baker

Next Meeting is August 28 at 8pm
and Will Feature

Richard Swift

Richard Swift, the owner of Swift's Orchids in Alta Loma, will be our August speaker. He will be sharing some of his prize growing expertise with us during his lecture on "Outdoor Growing Tips." Circle this date and plan to attend. You will want to hear this expert grower and try your luck at some great plants at another super South Coast raffle table.

July Recap

We were very pleased to have had Shirley Tam of Four Seasons Orchids (formerly San Gabriel Orchid Center) as our guest speaker.

Shirley presented some Orchids of the Orient to us. She shared her trips to Thailand and The Republic of China with us and showed us slides of the exotic Orchids of these lands. Thanks Shirley, for your informative talk and your great plant table. She also wanted to remind us that they have moved to 823 S. San Gabriel Blvd in San Gabriel. This location is about one mile from the old one. Their phone number (818.292.1577) remains.

SCOS Newsletter, August 1995

Orange County Fair

Thanks so very much to all those who helped SCOS at the Orange County Fair. We are very lucky to have such a great group of members that helped out.

Some special Kudos. Charlie Bowman deserves a big "ATTA BOY" for directing and producing the 1995 O.C. Fair display for SCOS. Paul Brecht went above and beyond for bringing so many orchids and ferns and for supplying the fence and installer (Josh from Brecht's Orchid Garden.) Dr. Phil Plocher brought us an overwhelming cache of Orchids, ferns, ground cover and trees. Helen Allen loaned us some of her prized bear collection along with many props.

Thanks also to Norman Bowman (Charlie's son), Ann Wilson, Pat Rowland, Jim Thresh, Emma Green, Tom Rues and Tony Glinskas. We greatly appreciated all of your plants, labor, ideas and support. A great job, applause, applause.

Donations

A BIG Thank You goes to: Espie Quinn, Dr. Phil Plocher, C. & B. J. Navens, Alberta Booth, Sandy Sanberg, Jim Thresh, Paul & Jane Brecht, for donations to the Silent Auction & the Plant Table.

New Members

We welcome Shirley Tam of San Gabriel and Charles & Pat Monahan of Long Beach as new members to the club.

We're very happy you joined and hope to see you often.

Dr. Oakley at SCOS
September 25, 1995
Mark Your Calendar

Alberta Booth

Sorry to announce that long time member and Director Alberta Booth is moving to Las Vegas. We wish her well, but will miss her.

Cookie List

This month's list of those who are asked to bring refreshments are: J & R. Slonker, D. & D. Smith, Ron Stange, Dr. Stegeman, L. & M. Stoner, Matt Swift, Jim Thresh, D. & K. Toyoshima, Christine Tucker, George Vasquez, J. & M. Vidulich, and Outhay Viengkou.

Please Call Whitney France, at 310/494-3526 if you can't bring anything this month.

Some Photos from the 1995 Orange County Fair

Ribbon Judging



July 1995

Paphiopedilums judged by Ted Castile

1. Paph. bellatulum Neil Crosswhite

Phalaenopsis judged by Sue Bradish

1. Doritis pulcherrima '40 Splash
x Doritis pulcherrima 'Arlington' B.J. & C. Navens

Cattleya judged by Don Bradish

1. Brassavola nodosa Dr. Phil Plocher
2. Blc. Toshi Akoi Jim Thresh
3. Blc. Eva Marie Barnett Jim Thresh

Dendrobium judged by Sue Bradish

1. Dend. 'Bankok Queen' Dr. Phil Plocher

Odont. Milt. Onc. Judged by Chuck Navens

1. Edvah Loo x ochralulla Dr. Phil Plocher
2. Brassia verrucosa Chgantio Dr. Phil Plocher
3. Katherine Maileman Dr. Phil Plocher

Encyclia judged by Alberta Booth

- C.Enc. nemorales Solomon Joseph
1. Enc. radiata Espie Quinn
2. Enc. belizensis Espie Quinn
3. Enc. Unknown B.J. & C. Navens

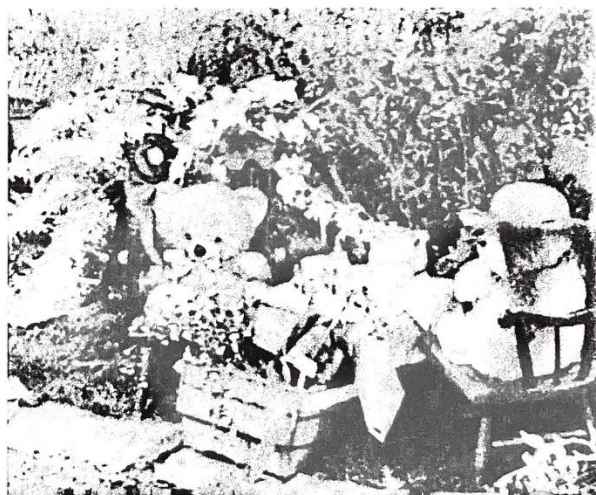

Some Upcoming Orchid Events

AUG 28
 Dick Swift at SCOS Meeting 8pm
 AOS Judging at 7pm
 Whaley Park, Long Beach

AUG 26/27 9am - 5pm
 Summer Open House
 Orchids Ltd 310.549.7695
 407 E. Carson, Carson

SEP 25 8pm
 Dr. Oakley at SCOS Meeting
 SEP 30 - OCT 1 9am - 5pm
 Orchid Jamboree
 Orchids Ltd. 407 E. Carson

NOV 11 -12 9am - 5pm
 Fall Open House
 JA-RO-CA Orchids 818.336.3641
 14737 Palm, Hacienda Hgts

15th Annual Fall
**ORCHID SHOW
 & SALE**



"Orchid Treasures"
 Sponsored by

South Bay Orchid Society, Inc.
 South Coast Botanic Garden

26300 Cranshaw Boulevard
 Palms Vardes Peninsula

Saturday, October 14, 1995
 12:00 noon - 4:30 pm

Sunday, October 15, 1995
 10:00 am - 4:30 pm

Admission to Gardens: \$5.00; Seniors and Students, \$3.00

**Orchid Nurseries Who Contributed to
 Our 1994 Plant Auction**

<p>Brecht's Orchid Garden 1989 Harbor Blvd Costa Mesa 92627 (714) 548-2314</p>	<p>Butterfly Orchids 821 West Balina Ct Thousand Oaks 91320 (805) 498-2077</p>
<p>Islander Delights 14568 Twin Peaks Rd. Poway 92064 (619) 748-0731</p>	<p>Miller's Orchids 2021 Margie Lane Anaheim 92802 (714) 534-9101</p>
<p>The Rowland Collection 12446 S. Georgian St. Garden Grove 92641 (714) 892-3502</p>	<p>Stewart's Orchids 3838 Sepulveda Blvd. Culver City 90230 (310) 390-2576</p>
<p>The Orchid Garden 2506 Ardmore Ave Hermosa Beach 90254 (310) 379-1488</p>	<p>Dragonstone Orchids P. O. Box 1364 Claremont 91711 (909) 792-2553</p>
<p>Paphanatics, UnLtd 3319 W. Lincoln #103 Anaheim 92801 (714) 826-8432</p>	<p>Rainbow Orchids 1990 Golden Ave. Long Beach 90806 (310) 591-3553</p>
<p>Orchids, Limited 407 E. Carson St. Carson 90745 (310) 549-7695</p>	<p>Please Patronize These Nurseries They Support Our Club</p>

"Orchids for all Seasons"

Orchids, Limited

Presents The Third Annual
 SUMMER OPEN HOUSE &
 Cymbidium Seedling Sale
 August 26th & 27th

Your Opportunity To Own Potential
 Future Award Quality Cymbidiums
 at Outrageous Pricing!!!
 407 East Carson St., Carson
 310/549-7695

Brecht's Orchid Gardens

1989 Harbor Blvd. Costa Mesa 714.548.2314

Open 9:30 to 5 Tuesday thru Saturday

**Plants - Baskets - Gifts - Pots
Complete Orchid Supplies**

Reed Stem Epidendrums



The Orchid for your Garden and Patio in Southern California
Ideal for Raised Flowerbeds, Containers and Patio Planters.

There are Many Colors to choose from
-- All the Colors of the Rainbow --
Red, Yellow, Orange, Pink & more.

Prices vary as per size & availability
\$5 - \$7.50 - \$10 - \$12.50 - \$15 - \$18 - \$25

Stewarts Cymbidium Potting Mix & the one and only
Red Fertilizer are Excellent for their care

**Largest Flowering Orchid Selection
In The Area!
Friendly & Knowledge Staff
Expert Repotting Service
Excellent Boarding Facilities**

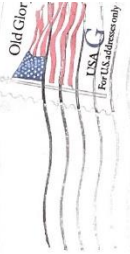

First Class Mail

Paul & Jane Brecht
4201 Willitway Drive
Irvine CA 92714

South Coast Orchid Society
Tony Glinskas, Newsletter Editor
21052 Cocobana Lane
Huntington Beach, CA 92646-6431

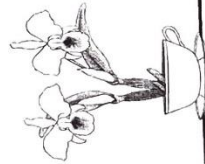

**AUG 28 at 8 PM
Richard Swift
Speaking On
Orchid Growing
Outdoors**

